

2018

ALLEGRO RED®



MADE TO MOVE YOU



TIFFIN
MOTORHOMES





SHOWN 37 PA FLOOR PLAN WITH CRIMSON EXTERIOR

SHARE THE ROAD. KEEP LUXURY ALL TO YOURSELF.

Always one of our most popular models, the Allegro RED now offers even more to love. Meticulously reimagined for 2018, the coach features a multitude of deluxe upgrades, from a sleek redesigned exterior to elegant upscale interiors. All of these luxurious touches, coupled with the RED's fuel-efficient, power-packed rear engine diesel, will ensure every journey is an enjoyable one.

FEATURES & OPTIONS

- Freightliner® Rear Engine Diesel Chassis

- Ultra Leather Furniture

- European-styled Driver's Center

- Ceramic Tile Floor Design

- Handcrafted Hardwood Cabinetry

- Spyder® Controls Multiplex System

- Two Low Profile Roof ACs

- Form-fitted Seamless Roof Cap

- 8.0 kw Onan® Diesel Generator

- Exterior Flat Panel TV

- 10,000-lb Trailer Hitch Capacity

- Mud Flap with Diffuser



FLOOR PLANS

Thoughtful in every detail
and in every dimension.

33 AA

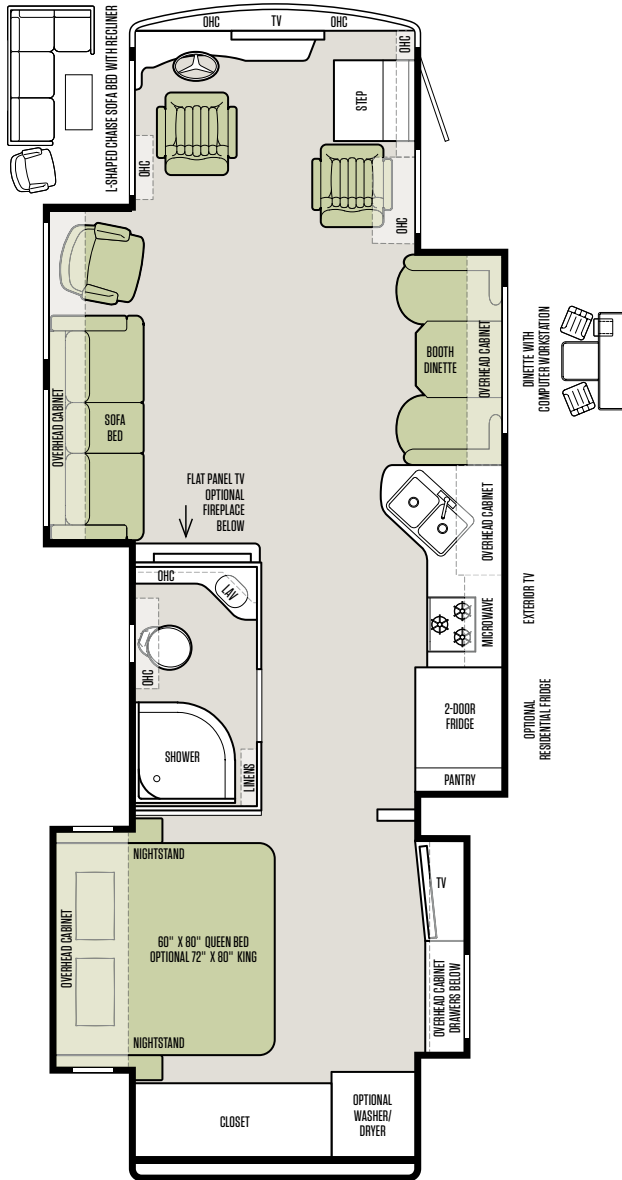

37 PA

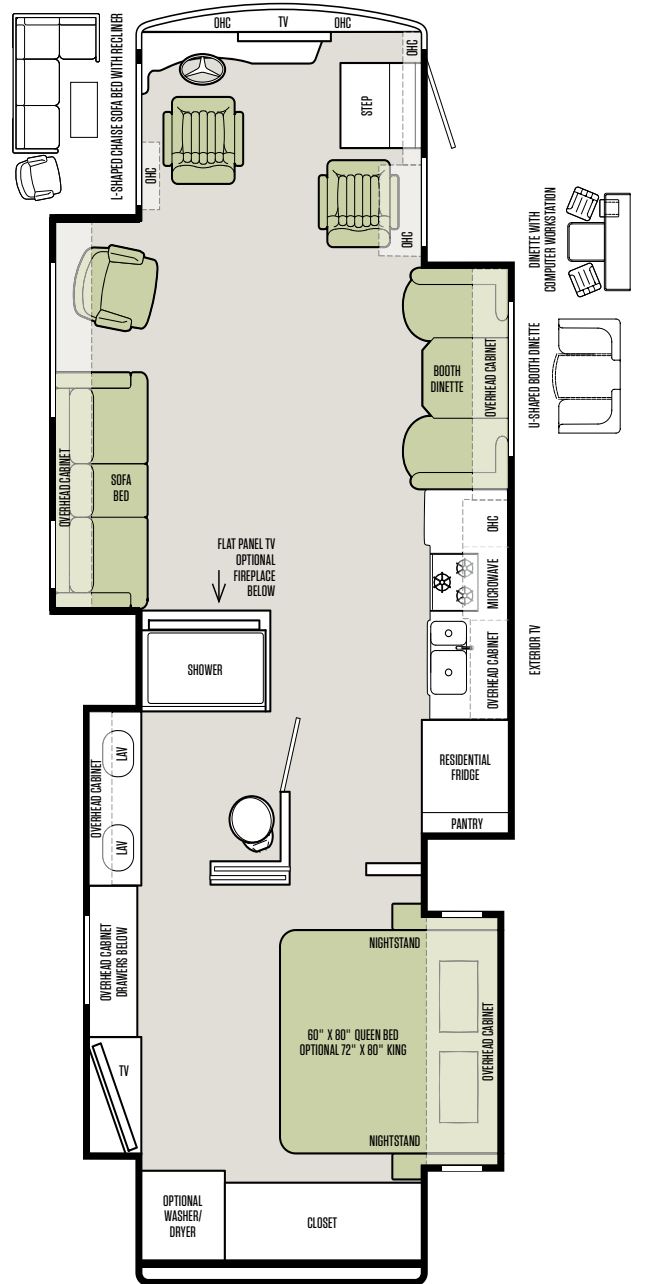

FLOOR PLANS



The design of every Tiffin floor plan must meet four essential criteria:
Maximum space. **Optimal organization.** **Relaxation plus.** **Elegant atmosphere.**
MORE plans offer your family the most comfortable layout for life on the on the road.

38 QBA

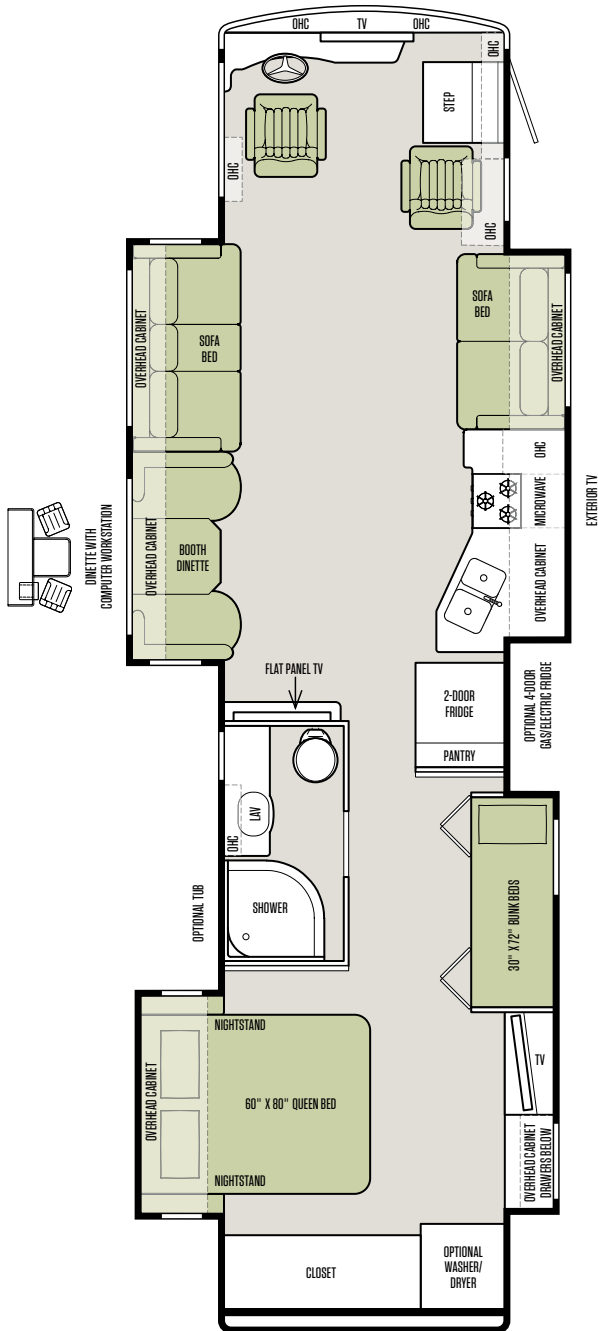

38 QRA

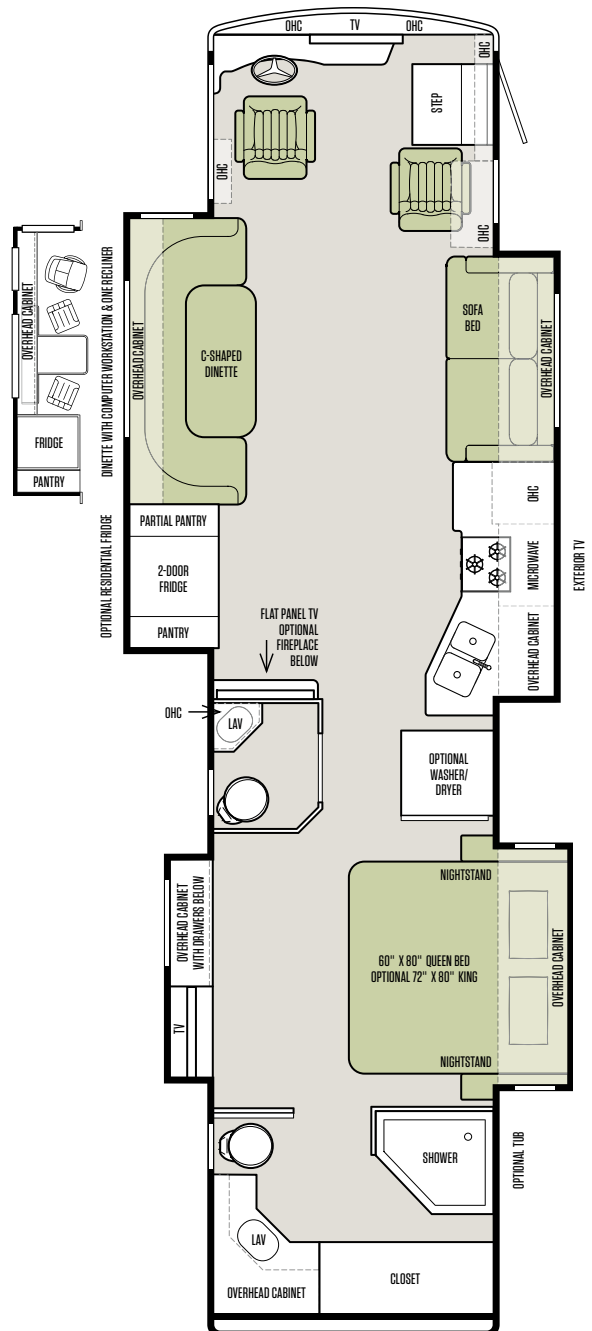

Note: If optional furniture combinations are selected, window locations may vary from diagram shown.

Now it's time to personalize your coach.

1

Start with our handcrafted hardwood cabinetry available in your choice of luxury finishes:

Amber Glazed, English Chestnut or Mocha.

CABINETS



AMBER GLAZED



ENGLISH CHESTNUT



MOCHA

FLOORING



STANDARD TILE



OPTIONAL TILE



CARPET

2

Then, add texture with your choice of designer fabric suites:

Crème Fraiche, Koa Wood or Sedona.

All fabrics are treated for stain resistance.

CRÈME FRAICHE

LIVING AREA & KITCHEN



PILLOWS



VALANCE

KITCHEN



BACKSPLASH

COUNTERTOP



STANDARD

SOFA & COCKPIT SEAT OPTIONS



BROWN SUGAR - S

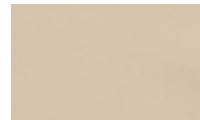

BAILEY - O



MOLASSES - O

BEDROOM



INTERIOR DÉCOR

Make your experience on the road all your own. Express yourself by choosing the interior appointments such as cabinet finishes, flooring and fabric textures for every part of your motorhome. In the 2018 RED, you'll be able to go in style no matter where you go.

KOA WOOD

LIVING AREA & KITCHEN



PILLOWS



VALANCE

KITCHEN



BACKSPLASH

COUNTERTOP



STANDARD

SOFA & COCKPIT SEAT OPTIONS



MOLASSES - S

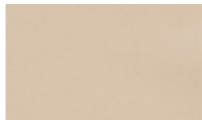

BAILEY - O



BROWN SUGAR - O

BEDROOM



SEDONA

LIVING AREA & KITCHEN



PILLOWS



VALANCE

KITCHEN



BACKSPLASH

COUNTERTOP



STANDARD

SOFA & COCKPIT SEAT OPTIONS



MOLASSES - S

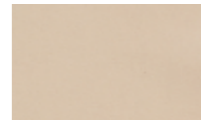

BAILEY - O



BROWN SUGAR - O

BEDROOM



PREMIUM PAINT SYSTEM

Our eight-step full-body paint system features premium grade paints sealed with four layers of superclear coat with ultraviolet protection. An additional layer of scratch-resistant plastic coating protects the front of the coach, stairwell, and entry door lock.



CRIMSON



NASA



LAPIS SKY



SUNLIT SAND



MAROON CORAL



WHITE MAHOGANY

AUTOMOTIVE

Standard on All Models:

- Raised Rail Chassis Frame
- Full Air Brakes
- Four Aluminum Wheels
- Air Ride Suspension
- Exhaust Brake

CHASSIS

Freightliner® Rear Engine Diesel Chassis:	33 AA	37 PA	38 QBA	38 QRA
Cummins ISB 6.7-liter Electronic Diesel, Turbocharged, Aftercooled Engine	S	S	S	S
Allison 3000 MH 6-speed Automatic Transmission with Lock-up	S	S	S	S
Peak HP 360 HP @ 2,600 RPM	S	S	S	S
Peak Torque (lb – Ft. Max Net) 800 @ 1,800 RPM	S	S	S	S
GAWR – Front	12,000 lb	12,000 lb	12,000 lb	12,000 lb
GAWR – Rear	20,000 lb	20,000 lb	20,000 lb	20,000 lb
GVWR	32,000 lb	32,000 lb	32,000 lb	32,000 lb
GCWR	42,000 lb	42,000 lb	42,000 lb	42,000 lb
Wheel Base	198"	252"	252"	252"
Tire Size	275/80R22.5	275/80R22.5	275/80R22.5	275/80R22.5
Fuel Tank (Gallons) – Dual Fuel Fill	100	100	100	100
DEF Tank* (Gallons)	13	13	13	13
Alternator Amps	160	160	160	160

*Diesel Exhaust Fluid (DEF) is the active component used in Selective Catalytic Reduction (SCR) engines to reduce nitrogen oxide emissions by 90% to meet EPA standards.

WEIGHTS & MEASURES

Overall:	33 AA	37 PA	38 QBA	38 QRA
Overall Length (Approximate*)	35' 2"	39' 2"	39' 8"	39' 8"
Overall Height with Roof Air (Maximum)	12' 10"	12' 10"	12' 10"	12' 10"
Interior Height	84"	84"	84"	84"
Overall Width	101"	101"	101"	101"
Interior Width	96"	96"	96"	96"
Fresh Water (Gallons)	90	90	90	90
Black Water (Gallons)	50	50	50	50
Grey Water (Gallons)	70	70	70	70
LPG Tank (Gallons; can only be filled to 80% capacity)	24	24	24	24
Basement Storage (Cubic Feet – Approximate)	83.75	119	160	160
Minimum Garage Height	13'	13'	13'	13'
Trailer Hitch Capacity**	10,000 lb	10,000 lb	10,000 lb	10,000 lb

*The approximated coach lengths do not include side-view mirrors & rear ladders.

**Tow ratings & ability are subject to gross combined weight ratings on the tow vehicle.

GENERAL EXTERIOR

Standard on All Models:

- Fiberglass Front & Rear Caps
- Tinted One-piece Windshield
- 8.0 kw Onan® Diesel Generator
- Horizontal Mounted Wipers
- Heated Power Mirrors
- Exterior Patio Light
- Power Patio Awning
- Automatic Entry Door Awning
- Awning(s) over Slide-outs
- Extraordinaire™ AC System
- Two Low Profile Roof ACs with Heat Pumps (15,000 BTUs)
- Double Electric Step
- 1/4" Thick Single Pane Windows
- Convenient Access Doors with Gas Shocks
- Single Handle Lockable Storage Door Latches
- Heated Holding Tank Compartment
- Four 6 V Auxiliary Batteries
- Digital Flat Panel TV Antenna
- Cable Flat Panel TV Ready
- 50 Amp Service
- Black Holding Tank Flush System
- Exterior Rinse Hose/Shower
- Gravity Water Fill
- Color Back-up Monitor
- 110 V Exterior Receptacle
- Undercoating
- Roof Ladder
- External Tripod Satellite Hook-up
- Exterior Storage Compartment Lights
- Chrome Mirror Heads with Integrated Turn Signal Cameras
- Full-body Paint
- Hydraulic Automatic Leveling Jacks
- Front Cap Protective Film
- Exterior Flat Panel TV
- Air Horns
- Mud Flap with Diffuser

Available Options:

	33 AA	37 PA	38 QBA	38 QRA
In-Motion Satellite Dish*	○	○	○	○
Prep for Winegard® TRAV'LER**	○	○	○	○
Exterior Slide-out Tray***	○	○	○	○
Prep for Solar Panel	○	○	○	○
CB Antenna	○	○	○	○
Winegard Connect™	○	○	○	○

*High-definition programming is not available on a dome satellite antenna unless you subscribe to DISH Network®.

**In-Motion Satellite & Prep for Winegard TRAV'LER cannot be optioned together on the 33 AA or the 38 QRA.

***Exterior Slide-out Tray & Central Vacuum Cleaner cannot be optioned together on the 33 AA.

GENERAL INTERIOR

Standard on All Models:	<ul style="list-style-type: none"> • High Gloss Raised Panel Hardwood Cabinet Doors • Solid Wood Cabinet Fascias • Soft Touch Vinyl Ceiling • Flat Panel TV in Entertainment Center • Ceramic Tile Flooring in Living Room & Bath Area • Prospective Tile Floor • Treated Carpet & Fabrics • Ball Bearing Drawer Slides 	<ul style="list-style-type: none"> • Chainless Solar & Privacy Shades • Power Roof Vents • Spyder Controls Multiplex System • Tank Level Monitor System • Smoke Detector • 10-gallon DSI Gas/Electric Water Heater • Power Step Well Cover 	<ul style="list-style-type: none"> • 2000 Watt Sine Wave Inverter • Carbon Monoxide Detector • LED Lighting • Extraordinaire™ AC System • LPG Leak Detector • Home Theater Surround Sound System (Includes DVD Player) 		
Available Options:		33 AA	37 PA	38 QBA	38 QRA
	Stacked Washer/Dryer	<input type="checkbox"/>	<input type="checkbox"/>	<input type="checkbox"/>	<input type="checkbox"/>
	Central Vacuum Cleaner*	<input type="checkbox"/>	<input type="checkbox"/>	<input type="checkbox"/>	<input type="checkbox"/>
Cabinets:	Amber Glazed Solid Cabinet Doors & Drawer Fronts	<input type="checkbox"/>	<input type="checkbox"/>	<input type="checkbox"/>	<input type="checkbox"/>
	English Chestnut Solid Cabinet Doors & Drawer Fronts	<input type="checkbox"/>	<input type="checkbox"/>	<input type="checkbox"/>	<input type="checkbox"/>
	Mocha Solid Cabinet Doors & Drawer Fronts	<input type="checkbox"/>	<input type="checkbox"/>	<input type="checkbox"/>	<input type="checkbox"/>
Fabric Suites:	Crème Fraîche	<input type="checkbox"/>	<input type="checkbox"/>	<input type="checkbox"/>	<input type="checkbox"/>
	Koa Wood	<input type="checkbox"/>	<input type="checkbox"/>	<input type="checkbox"/>	<input type="checkbox"/>
	Sedona	<input type="checkbox"/>	<input type="checkbox"/>	<input type="checkbox"/>	<input type="checkbox"/>
Floor Tiles:	Pietre Del Norde Alaska Tile	<input type="checkbox"/>	<input type="checkbox"/>	<input type="checkbox"/>	<input type="checkbox"/>
Leathers:	Toscana Bailey Ultra Leather	<input type="checkbox"/>	<input type="checkbox"/>	<input type="checkbox"/>	<input type="checkbox"/>
	Toscana Brown Sugar Ultra Leather	<input type="checkbox"/>	<input type="checkbox"/>	<input type="checkbox"/>	<input type="checkbox"/>
	Toscana Molasses Ultra Leather	<input type="checkbox"/>	<input type="checkbox"/>	<input type="checkbox"/>	<input type="checkbox"/>

*Exterior Slide-out Tray & Central Vacuum Cleaner cannot be optioned together on the 33 AA.

COCKPIT

Standard on All Models:	<ul style="list-style-type: none"> • Tilt & Telescoping Steering Wheel • Wood Drawers in Dash • Lighted Instrument Panel • CD Player & AM/FM Stereo • Overhead Flat Panel TV • Manual Solar & Privacy Shades on Side Windows 	<ul style="list-style-type: none"> • Power Solar & Privacy Windshield Shades • Satellite-ready Radio (Subscription Required) • 12 V Dash Receptacle • 12 V Disconnect Switch • USB Dash Receptacle • Fire Extinguisher 	<ul style="list-style-type: none"> • Adjustable Seatbelt Brackets • Power Ultra Leather Driver & Passenger Seats • Power Passenger Seat Footrest 		
Available Options:		33 AA	37 PA	38 QBA	38 QRA
	In-dash Navigation System	<input type="checkbox"/>	<input type="checkbox"/>	<input type="checkbox"/>	<input type="checkbox"/>

LIVING AREA/DINETTE

Available Options:		33 AA	37 PA	38 QBA	38 QRA
	Ultra Leather Booth Dinette on Passenger Side	S	S	NA	NA
	Ultra Leather Booth Dinette on Driver Side	NA	NA	S	NA
	Ultra Leather Hide-A-Bed Sofa & One Recliner on Driver Side	S	S	NA	NA
	Ultra Leather Hide-A-Bed Sofa on Driver Side	NA	NA	S	NA
	Ultra Leather Hide-A-Bed Sofa on Passenger Side	NA	NA	NA	S
	Ultra Leather DE Sofa/Sleeper on Driver Side	NA	NA	O	NA
	Ultra Leather DE Sofa/Sleeper on Passenger Side	NA	NA	S	NA
	Ultra Leather C-shaped Dinette on Driver Side	NA	NA	NA	S
	Ultra Leather L-shaped Sofa & One Recliner on Driver Side	O	O	NA	NA
	Ultra Leather U-shaped Dinette on Passenger Side	NA	O	NA	NA
	Dinette with Computer Workstation on Passenger Side	O	O	NA	NA
	Dinette with Computer Workstation on Driver Side	NA	NA	O	NA
	Dinette with Computer Workstation & One Recliner on Driver Side	NA	NA	NA	O
	Fireplace Below Flat Panel TV in Entertainment Center	O	O	NA	O

All options may not be available in every model. Because of progressive improvements, specifications, standard & optional equipment are subject to change without notice or obligation. For a complete & up-to-date list of available options & specifications, as well as information on Tiffin's full line of motorhomes, visit tiffinmotorhomes.com.

KITCHEN

- Standard on All Models:**
- Double Bowl Kitchen Sink with Single Lever Satin Nickel Faucet
 - Solid Surface Galley Countertop
 - Solid Surface Backsplashes
 - 3-burner Cooktop with Convection Microwave
 - Solid Surface Cooktop Cover

Available Options:

	33 AA	37 PA	38 QBA	38 QRA
Oven with Convection Microwave	O	O	O	O
Residential Refrigerator	O	S	NA	O
2-door Refrigerator with Pantry & Panels	S	NA	S	S
4-door Gas/Electric Refrigerator with Icemaker	NA	NA	O	NA

BATH

- Standard on All Models:**
- Medicine Cabinet
 - Skylight & LED Light in Shower
 - Molded Fiberglass One-piece Shower
 - Solid Surface Vanity Top
 - Roof Vent Fan

Available Options:

	33 AA	37 PA	38 QBA	38 QRA
Tub (in Place of Shower)	NA	NA	O	O

BEDROOM

- Standard on All Models:**
- Wardrobe with Automatic Light
 - Bed Comforter with Throw Pillows
 - Flat Panel TV
 - Carpeted Flooring
 - Memory Foam Queen Mattress (60" x 80")
 - Solar/Privacy Shades

Available Options:

	33 AA	37 PA	38 QBA	38 QRA
Memory Foam King Bed Mattress (72" x 80")	O	O	NA	O
Bunk Beds (30" x 72") with Bunk Ladder/Convertible Wardrobe	NA	NA	S	NA
Bedroom Ceiling Fan	O	O	O	O

The 2018 RED features these Tiffin innovations:

For more information on Tiffin innovations, visit tiffinmotorhomes.com/innovations





The Tiffin Five-Star Warranty. The best in the business, bar none.

At Tiffin Motorhomes, we build for quality first and foremost, limiting our production to just 12 coaches a day to ensure meticulous craftsmanship. It may not be the most business-savvy way to run a company but it is the best way. By investing the time and effort to do things right, we want you, as a Tiffin owner, to have the utmost confidence in your coach, as well as a peace of mind you won't find with other manufacturers. You see, not only do we stand proudly behind our product, we stand behind you as well.

★ 10

YEAR
CONSTRUCTION
WARRANTY

The structural integrity of the welded frame of entire coach is warranted for 10 years.

★ 5

YEAR
DELAMINATION
WARRANTY

We guarantee against all exterior fiberglass delamination or wall separation for 5 years.

★ 1

YEAR
COMPREHENSIVE
WARRANTY

Your coach is warranted against defects in materials and workmanship for 12 months, or 12,000 miles of use.

★ 1

YEAR
COACH ROADSIDE
SERVICES

Available through Safe Ride RV, the country's largest RV emergency road service, this program provides 24/7 access to responsive roadside and technical assistance.

★ ONGOING
OWNER
SUPPORT

No other motorhome company can compare with Tiffin's exceptional customer service.

Email us at service@tiffinmotorhomes.com or call: 256/356.8661.



A FAMILY BUSINESS BUILT AROUND YOURS.

The strong relationships we've built with you, our customers, are the heart and soul of our company. Now, with social media, we can connect more than ever before. We invite you to follow us on Facebook, Twitter, Instagram, and Pinterest.

LEFT TO RIGHT: VAN TIFFIN, LEX TIFFIN,
BOB TIFFIN, TRENT TIFFIN, AND TIM TIFFIN

GO TO TIFFINMOTORHOMES.COM

Visit us on the web for more information on the 2018 RED and all 2018 Tiffin Motorhomes, along with the latest product and specification updates.

FOR PARTS & SERVICE CALL 256/356.8661

 FACEBOOK.COM/TIFFINMOTORHOMES

 TWITTER.COM/TIFFINMOTORHOME

 INSTAGRAM.COM/TIFFINMOTORHOMES

 PINTEREST.COM/TIFFINMOTORHOME

Some interior furnishings not included. Unless where noted, all content ©2018 Tiffin Motorhomes, Inc. Allegro®, Allegro Breeze®, Allegro Red®, Phaeton®, Allegro Bus®, Zephyr®, Roughing It Smoothly®, Open Road®, PowerGlide®, and Pusher® are registered trademarks of Tiffin Motorhomes, Inc. All rights reserved.